

English (英文)

Lake TOYA



洞爺湖



Welcome

to an area full of water,
volcanoes and forests that is rich in the elements of nature.



Coexistence With Ever-Changing Earth

A gigantic eruption created the Toya caldera and its surrounding plateau. Later, the volcanic domes Nakajima and Usu volcano were born. Such geological evolution offers beautiful scenery and attractive sites for farming and geotourism. Indigenous Jomon-Ainu people developed a unique culture in harmony with the ever-changing nature of the region. We also follow this path of coexistence with the active earth. You can easily visit and learn about unbelievable ground deformations such as Showa-Shinzan. Hot springs and delicious farmed and marine foods also welcome you.



Historic Site Irie-Takasago Shell Mound

The Irie-Takasago Shell Mound is a settlement site including shell mounds located on high ground overlooking Uchiura Bay. It dates from the Early to Final Jomon periods (5,000 to 2,800 years ago). The Irie Shell Mound yielded the remains of many pit dwellings and a total of 44 graves, providing a glimpse into the use of shell mounds as special places for burial by Jomon period people. In July 2021, the Irie Shell Mound and the Takasago Shell Mound were inscribed on the UNESCO World Cultural Heritage List as component parts of the Jomon Prehistoric Sites in Northern Japan.



SPRING

Spring is a refreshing season in which the ground thaws and plants start to bud. From around May onward, flowers begin blooming and the mountains are covered with fresh greenery.



Enjoy walking along footpath routes.

There are six footpath routes near Lake Toya, allowing visitors to enjoy strolling through the rich natural surroundings.

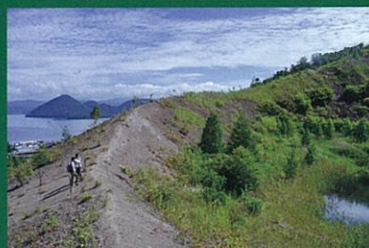

WINTER

It begins to snow around November, and Lake Toya becomes tranquil for the winter. The white snowscape continues from around Christmas until late February.

Illuminated Tunnel

Visitors can walk through this fantastic tunnel of light in the Toyako spa area that measures approximately 70 meters.



Lake Toya, a place where four distinct seasons can be enjoyed

A flower-filled spa resort

In summer, Toyako Onsen is ablaze with flowers.

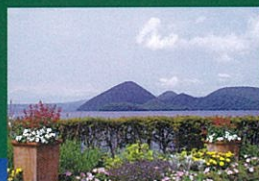

Summer is the most beautiful season in Lake Toya. Between June and August, the lake is enveloped in colorful flowers and fresh greenery.

SUMMER

AUTUMN

Autumn, when the trees turn yellow and red, is the most romantic season of the year. The autumnal leaves are at their best from mid- to late October.

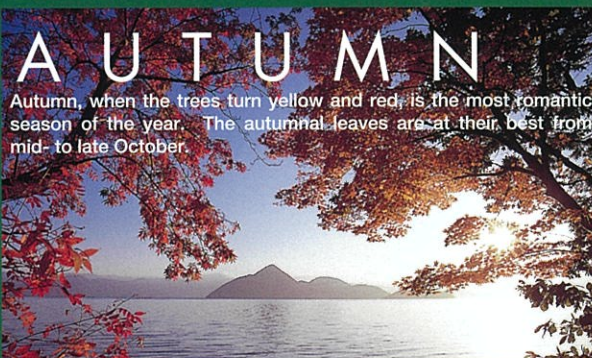

Lake Toya

An almost round caldera, Lake Toya extends approximately 11 km east to west, 9 km south to north and measures about 43km around, 70.7km² in area and 179m in maximum water depth. It is the ninth largest lake in the nation and the third largest of the caldera lakes. There are four islands at the center of the lake, including the large, scenic Nakajima. Toyako Town, the location of Lake Toya, played host to the 2008 G8 Summit at which the leaders of the world's industrialized nations assembled. In addition, the nearby Mt. Usu has been certified as a Japanese Geopark in recognition of its status as a natural park blessed with outstanding geological heritage. Stone Age archeological remains were discovered in the vicinity and have been nominated as a candidate to become a World Heritage Site. This combination of interesting features has brought Lake Toya increased attention worldwide.



Mt. Usu

Mt.Usu is a symbolic mountain located on the south side of Lake Toya. The mountain is one of the most active volcanoes in Hokkaido, with repeated eruptions on a cycle of between 20 and 50 years. Its most recent eruption was in 2000.



Showa Shinzan

A relatively new mountain formed by two years of volcanic activity after volcanic smoke appeared from a wheat field in June 1944 following an earthquake that had occurred in December 1943. The mountain is designated as a special national natural monument due to its value in the academic field.



Lake TOYA AREAMAP



Lake TOYA Bus Routes

Donan Bus Toya Office Tel. 0142-75-2351

Toyako Onsen~JR Toya Station	① Toyako Onsen Bus Terminal 3min ⑩ Nishiyama Yuhodo Iriguchi 12min ⑪ Toya Eki mae
Toyako Onsen~Sapporo	① Toyako Onsen Bus Terminal 8min ⑩ Tsukiura Iriguchi 5min ⑪ Hanawa Iriguchi 2min ⑫ Sairo Tembodai 2hr.25min Sapporo
Toyako Onsen~Toya Mizunoeki Eastbound	① Toyako Onsen Bus Terminal 2min ② Sakuramachi 1min ③ Chuodori 1min ④ Motomachi 1min ⑤ Higashimachi 1min ⑥ Nishi Kohan 2min ⑦ Youth hostel mae 3min ⑧ Takinoue 4min ⑨ Takinomachi 15min ⑩ Higashi Nakatoya 5min ⑪ Iwaya 7min ⑫ Takarada 4min ⑬ Toya Mizunoeki
Toyako Onsen~Showa Shinzan	① Toyako Onsen Bus Terminal 15min ⑧ Showa Shinzan
Bus stops	Nearby facilities, tourist/leisure spots
① Toyako Onsen Bus Terminal	Toyako Onsen Tourist Association/Information Center, Lake Toya cruise, Nakajima Islands, Konpira Crater - Remnants of the Disaster Walking Trail, hotel facilities
② Sakuramachi	Post office (ATM), bank (ATM), convenience store and hotel facilities
③ Chuodori	Convenience store (ATM) and hotel facilities
④ Motomachi	Hotel facilities
⑤ Higashimachi	Hotel facilities
⑥ Nishi Kohan	Toya Kohan Enchi Park, convenience store facilities
⑦ Youth hostel mae	Youth hostel, sunflower fields
⑧ Showa Shinzan	Mt. Usu Ropeway, Showa Shinzan
⑨ Takinoue	Sobetsu Park, Sobetsu Waterfall
⑩ Takinomachi	Fruit picking
⑪ Higashi Nakatoya	Nakatoya Campground, Kimundo no Yu (hot spring)
Bus stops	Nearby facilities, tourist/leisure spots
⑫ Iwaya	Hiking
⑬ Takarada	Takarada Campground
⑭ Toya Mizunoeki	Toyako Museum of Art, Toya Kohan Campground, convenience store facilities
⑮ Koen mae	Funsui Hiroba square
⑯ Nishiyama Yuhodo Iriguchi	Nishiyama Craters Walking Trail
⑰ Toya Eki mae	JR Toya Station
⑱ Tsukiura Iriguchi	Horseback riding (Lake Toya Ranch)
⑲ Hanawa Iriguchi	Lake-Hill Farm
⑳ Sairo Tembodai	Silo Observation Deck

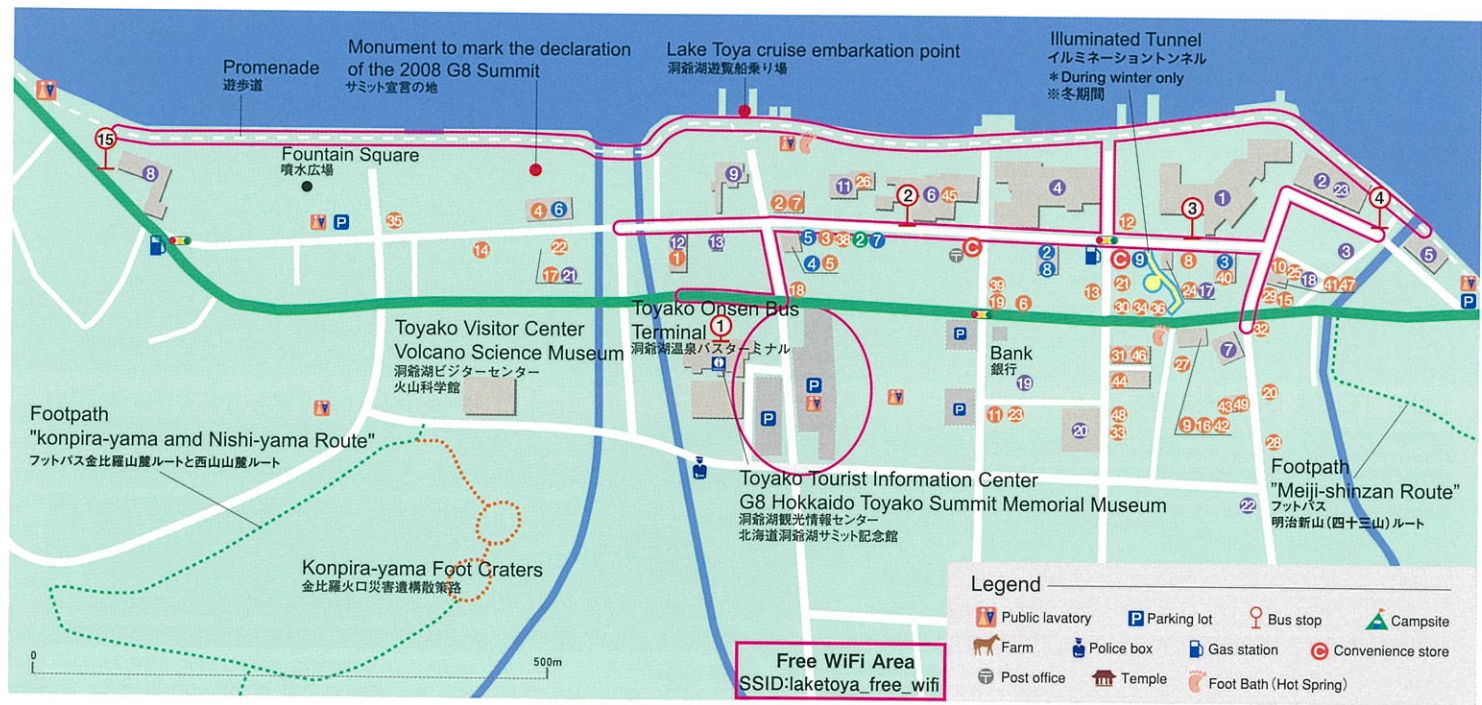

Accommodation facilities

1 Toyoko Manseikaku Hotel Lake-side Terrace	洞爺湖万世閣ホテルレイクサイドテラス	☎0570-083-500
2 Toya Kohantei	洞爺 湖畔亭	☎0570-026-571
3 Toya Gokirakutei	洞爺 ごきらく亭	☎0570-026-571
4 The lake view TOYA NO NO KAZE Resort	ザ・レイクビュー TOYA 乃の風リゾート	☎0570-026-571
5 Toya Onsen Hotel Hanabi	洞爺温泉 ホテル華美 (はなび)	☎0142-75-3000
6 Toya Kanko Hotel	洞爺観光ホテル	☎0142-75-2111
7 Yutorelo Toyoko	ゆとり洞爺湖	☎0570-086-115
8 Hokkai Hotel	北海道ホテル	☎0142-75-2325
9 Hotel Grand Toya	ホテルグランドトーヤ	☎0142-75-2288
10 Hotel Premium Lake Toya	ホテル プレミアムレイクトーヤ	☎0142-75-1011
11 GRANVILLAGE TOYA Daiwa ryokan-Annex	グランヴィレッジ 洞爺 大和旅館 アネックス	☎0142-75-1085
12 Hotel New Toyoko	ホテルニュー洞爺湖	☎0142-75-2818

13 Green Hotel	グリーンホテル	☎0142-75-3030
14 Petit hotel Koizumi	プチホテル恋泉	☎090-9757-3611
15 Toya Sunpalace Resort & Spa	洞爺サンパレス リゾート&スパ	☎0142-75-1111
16 The Lake Suite KO no SUMIKA	ザ・レイクスイート 湖の栖 (このすみか)	☎0142-82-4121
17 Guest House COCO	ゲストハウス湖湖	☎0142-82-3308
18 Guest House HIDE	ゲストハウスHIDE	☎090-9757-3611
19 Guest House Ponkotan	ゲストハウスボンコタン	☎080-6092-4967
20 TOYA Center Village	トーヤセンターヴィレッジ	☎0142-75-1085
21 THE TOYA	THE TOYA	☎080-3296-4944
22 Kamonoya	かものや	https://kamonoya.jp/english/
23 BOUROU LAKE TOYA	望樓レイクトーヤ	☎0570-026-571

Restaurant

1 Hotel New Toyoko Restaurant Rengatei	ホテルニュー洞爺湖レストランレンガ亭	☎0142-75-2818
2 Restaurant Kawanami	レストランかわなみ	☎0142-75-2165
3 Restaurant Boyotei	レストラン望羊蹄	☎0142-75-2311
4 Wakasaimo Honpo Sandoan	わかさいも本舗 仙堂庵	☎0142-75-2782
5 Okadaya	岡田屋	☎0142-75-2608
6 Meshi-dokoro Matsumaeya	めし処松前屋	☎0142-75-2754
7 Toya Marche	どうや マルシェ	☎0142-75-3833
8 Hydune	ハイドゥン	☎080-5835-1085
9 Restaurant & Flowers KARZZ	Restaurant & Flowers KARZZ (カーズ)	☎0142-82-3997
10 Lake Toya Beer	レイクトーヤビア	☎0142-82-8508
11 soup curry mogmog	スープカレー モグモグ	☎0142-82-3037
12 SoupCurry HLAHAL	スープカレーハラハル	☎0142-82-8003
13 Lagorto	ラグオルト	☎080-5820-7219
14 mitten pizza	ミトンピザ	☎090-4728-4755
15 Lake Side Café Re:	アール・イー	☎090-1649-0004
16 Ko-no zensya Nakamura	湖の膳舎 なかむら	☎080-9269-2578
17 THE TOYA	THE TOYA	☎080-3296-4944
18 Charcoal Grill Dining Apekoru	炭火ダイニング アペコロ	☎0142-82-4749
19 Demekin	でめきん	☎0142-75-3511
20 Ramen Ippontei	ラーメン一本亭	☎0142-75-3475
21 Ramen Houraiken	ラーメン豊永軒	☎0142-75-1066
22 Mendokoro Toya	麺処 洞爺	☎090-8638-3559
23 Mennya Arashi	麺や嵐	☎0142-82-6607
24 Hottoya COCO	ほっとーや洞爺	☎090-3115-9452
25 Sushi-dokoro Aikawa	すし処あい川	☎0142-75-2593
26 Yumotei	ゆうもてい	☎0142-75-2156
27 Japanese-style pub Orenchi	居酒屋おれんち	☎0142-75-3890
28 Japanese-style pub Hiro	居酒屋ひろ	☎090-8900-7687
29 Nomikui-dokoro Hamanasu	のみくい処はまなす	☎0142-75-3804
30 Muroran Yakitori Ippei	室蘭やきとり一平	☎0142-75-1129
31 Takoyaki & Japanese-style pub Ryudako	たこ焼き居酒屋 龍汰呼 (リュウダコ)	☎0142-75-1520
32 Odenya Momiji	おでん屋 栂 (もみじ)	☎0142-75-2010
33 OMOYA	オモヤ	☎050-8881-5002
34 Yakniku Kinjo	焼肉金城	☎0142-75-4213
35 Yakniku & ramen Gyusuke	焼肉とラーメンの店 牛助	☎0142-75-2687
36 Cafe Raidoujuku	喫茶来洞窟	☎0142-75-2673
37 SUNNY SIDE UP CAFE	サニーサイドアップカフェ	☎090-7244-6892
38 SMILE GARDEN CAFE Parlor Fukuda	スマイルガーデンカフェ バーラーふくだ	☎0142-75-3077
39 Sangaku Kissa	山岳喫茶 (さんがくきさ)	☎0142-82-4536
40 Cookies Toya Café	クッキーズ トーヤカフェ	☎0142-75-2158
41 Club Je t'aime	クラブジュテーム	☎0142-75-4600
42 Karaoke Snack Melody	カラオケスナックメロディー	☎0142-75-2828
43 Snack litomo	スナックいいとも	☎0142-75-2821
44 Snack Sun Road	スナックサンロード	☎0142-75-3420
45 Toya Kanko Hotel Blue Lake	洞爺観光ホテルブルーレイク	☎0142-75-2111
46 Snack Bar Moon	スナック バー ムーン	☎090-7517-9515

Eatery	Ramen	Soba	Sushi	Japanese-style pub	Yakiniku (grilled meat)	Cafe	Bar
47 Lounge Unjour	ラウンジアージュール	☎20:00-27:00	☎No fixed schedule	☎0142-75-3800			
48 Snack Bar Kaka	スナック花々	☎19:00-27:00	☎Mon.	☎080-1888-8783			
49 1080 (Ten Eighty)	テンエイティ	☎20:00-25:00	☎Wed.	☎0142-82-8568			

Souvenir shop

1 Aoyama Mingei	青山民芸	☎No fixed schedule	☎0142-75-2375
2 Ezopland Shibataya	エゾブランド柴田屋	☎8:30-20:00	☎0142-75-2275
3 Echigoya Department Store	越後屋デパート	☎9:00-20:00	☎0142-75-2158
4 Okadaya	岡田屋	☎10:00-16:00	☎0142-75-2608
5 Tsukiura Winery Specialty Shop	月浦ワイン直営店	☎9:00-18:00	☎0142-73-2988
6 Wakasaimo Honpo	わかさいも本舗	☎9:00-18:00	☎0142-75-4111
7 Holiday Market Toya	ホリディマーケットトーヤ	☎11:00-17:00	☎0142-75-3277
8 ZERODAY	ゼロディ	☎11:00-19:00	☎0142-82-3020

Organizations that provide hands-on programs

1 Mt. Usu Guides' Association	有珠山ガイドの会	Crater stroll with guide	☎090-9510-1843
2 Toya Classic Car & Art Gallery	洞爺クラシックカー&アートギャラリー	☎10:00-17:00	☎0142-75-3088

※Reservations for each facility are required by the day before the events are conducted.

Places of interest

Toyoko Visitor Center

Information on visiting the area around Lake Toya to experience its natural beauty is provided through exhibitions and images.

- Opening hours/ 9:00-17:00
- Admission fees/ Free ● Tel: 0142-75-2555



Volcano Science Museum

The Volcano Science Museum attached to the Toyoko Visitor Center introduces the volcanic activities of Mt. Usu, which erupts on a cycle of between 20 and 50 years.

- Opening hours/ 9:00-17:00
- Admission fees/ Adults 800 yen, Children 400 yen
- Tel: 0142-75-2555



Michi no Eki (Road Station), Aputa

A marketing center for Lake Toya specialties. Its shelves are stocked with food from mountains as well as seafood and processed food. Fresh seafood dishes are also served.

- Opening hours/ 9:00-18:00 (Apr.-Sep.), 9:00-17:00 (Oct.-Mar)
- Eatery 11:00-14:00
- Tel: 0142-76-5501



Trail at the Western Foot of Nishiyama

Live craters and the remains produced by tectonic movements can be closely observed, giving a realistic sense of the nature of eruptions.



Konpira Crater-Remnants of the Disaster Walking Trail

Located near the Toyoko Onsen Area, many remains, including buildings destroyed by volcanic eruptions and bridges washed away by the mudflow, can be observed up close.

Nakajima-Mizuumi no Mori Museum

Located on Nakajima island in Lake Toya, materials on the abundant nature and the creatures inhabiting the area around the lake are exhibited.

- Opening hours/ 9:00-16:00 (Apr.-Oct.)
- Admission fees/ Adults 200 yen, Children 100 yen
- Tel: 0142-75-4400



Hand bath and footbath

Hand baths and footbaths are popular in Japan due to the ease of this kind of bathing. The Toyoko Onsen Area has such baths at 11 different places





Accommodation facilities			
☎ Lake Side Inn Toya Kawanami	湖畔の宿 洞爺かわなみ	☎ 0142-75-2715	
☎ Business Hotel Nakanoshima	ビジネスホテル中の島	☎ 0142-75-4115	
☎ Ikoi-so	いこい荘	☎ 0142-75-2522	
☎ Pension Ono	ペンションおのの	☎ 0142-75-4128	
☎ Lake Toya Tsunaga Resort Hikari no uta	洞爺湖 鶴雅リゾート 洗の語(ひかりのうた)	☎ 0142-82-7160	

Restaurant			
☎ Rest House Azusa	レストハウス 梓	☎ 0142-75-2634	
☎ Restaurant Odera	レストラン おおでら	☎ 0142-75-4084	
☎ Restaurant Ono	レストラン おのの	☎ 0142-75-4128	
☎ Restaurant Baierun	レストラン バイエルン	☎ 0142-75-4088	
☎ Nomikui-dokoro Hisago	飲み食い処ひさご	☎ 0142-66-3077	
☎ Yakniku House Southpaw	焼肉ハウスサウスボー	☎ 0142-75-2992	

Souvenir shop			
☎ Mingeigoten Todakanko	民芸御殿 戸田観光	☎ 0142-75-2650	

Places of interest

Yokozuna Kitanoumi Memorial Hall

Kitanoumi, a sumo wrestler who played an active part as the strongest yokozuna in the Japanese national sport of Sumo, is originally from Sobetsu Town. His match records and materials related to him are preserved and displayed.

- Opening hours/ 9:00 - 17:00 (Closed in winter)
- Admission fees/ Adults 250 yen, Children 100 yen
- Tel: 0142-66-2201



Showa Shinzan, Masao Mimatsu Memorial Hall

This memorial hall exhibits the observation records written by Masao Mimatsu, whose name is internationally famous for his records of the emergence of Showa Shinzan.

- Opening hours/ 8:00 - 17:00 9:00 - 16:00 (in winter) Jan. - Mar.: closed on irregular days Apr. - Dec.: open 7 days a week
- Admission fees/ Adults 300 yen, Children 250 yen
- Tel: 0142-75-2365



1977 Volcano Remnants Park

Buildings destroyed by Mt. Usu's eruptions in 1977 are preserved and displayed in their unaltered condition.



Sobetsu Park

There is an observatory here from which views over Mt. Yotei, Mt. Usu and Showa Shinzan can be commanded. Plum blossoms open in early May, and the area is famous for its plum groves.



Showa Shinzan Bear Park

Home to approximately 70 two-meter-long brown bears. Gives a sense of the powerful ecology of bears that cannot be observed in cages at zoos.

- Hours & admission fees/To Be Confirmed
- Tel: 0142-75-2290



Showa Shinzan Park Service Center

A nature preservation facility where dioramas and other materials are exhibited. Tourism information for the area around Lake Toya is also introduced.

- Tel: 0142-75-2241



Usuzan Ropeway

The 106-seater-gondola ride takes roughly six minutes either way between Showa Shinzan Station and the top of Mt. Usu. From the observatory at the summit of the mountain, Lake Toya, Mt. Yotei and Uchiura Bay can be observed. In addition, the crater of Mt. Usu, which still emits smoke, can be watched at close range. The Usu Volcano South Rim Trail is also available for walking. This is one of the footpath routes where visitors can enjoy strolling by Lake Toya.

- Hours & fares: Check the official website for details.
- Tel: 0142-75-2401



Restaurant			
☎ Ichibankan	壹番館	☎ 0142-75-2053	
☎ Kazan-mura · Usuzan Ropeway	火山村・有珠山ロープウェイ	☎ 0142-75-3113	
☎ Kamameshi YOSHIDAYA	釜めし 吉田屋	☎ 0142-73-3001	
☎ Restaurant Funkatei	レストラン 噴火亭	☎ 0142-75-2863	

Souvenir shop

☎ Ichibankan	壹番館	☎ 0142-75-2053	
☎ Iwakuraya (main and branch offices)	いわくら屋	☎ 0142-75-2660	
☎ Kazan-mura Usuzan Ropeway	火山村・有珠山ロープウェイ	☎ 0142-75-3113	
☎ Kumanoya Ano Miyage-ten	熊乃屋 阿野みやげ店	☎ 0142-75-3405	
☎ Showashinzan Bear Park	昭和新山熊牧場	☎ 0142-75-2290	
☎ Shinzan	新山	☎ 0142-75-4444	
☎ Darumaya Miyage-ten	だるま屋みやげ店	☎ 0142-75-2318	
☎ Kamameshi YOSHIDAYA	釜めし 吉田屋	☎ 0142-73-3001	

Organizations that provide hands-on programs

☎ Ichibankan	壹番館	Butter making	☎ 0142-75-2053
☎ Sports Yukigassen (Snowball Fighting) Experience Center (in Ichibankan)	スポーツ雪合戦体験センター(壹番館内)	"Sports" snowball fighting experience plan only in winter	☎ 0142-75-2053

※Reservations for each facility are required by the day before the events are conducted.



Disaster Prevention Summit theater Volcano Village Information center



Accommodation facilities

Phoenix Toya Club	フェニックス洞爺クラブ	☎0142-87-2781
Lakehouse At Toyako	レイクハウスアット洞爺湖	☎0142-87-2330
WE Hotel Toya	ウィーホテルトウヤ	☎0142-89-3333
Guest House Riposo	ゲストハウスリポゾ	☎0142-82-5881

Restaurant

Yucana	ユカナ	☎0142-82-4739
Silo Observation Deck	サイロ展望台	☎0142-87-2221
Phoenix Toya Club	フェニックス洞爺クラブ(要予約)	☎0142-87-2781
Cafe&Bar MITTU	カフェ&バー ミツ	☎090-2870-3253
Toya Mizu no Eki	洞爺水の駅	☎050-3637-5108
Toya grill	洞爺 grill	☎0142-82-9382
Guten Tag	グーテンタグ	☎0142-82-5920
RAMUYATO	ラムヤート	☎0142-87-2250
cohum	コハム	☎0142-82-3898
cafe balher	カフェ バルハー	☎0142-73-2455

Places of interest

Toya Mizu no Eki

Complete with a tourism information corner on Toya, the lodge gives clear views of Lake Toya from the second floor. Local agricultural products are sold.

☎Tel: 0142-89-3108



Toya Takarada Nature Experience House

An environment-friendly model facility managed by using natural energy. Panels introducing nature and animals from around Lake Toya are displayed. A variety of nature experience programs are also provided.

●Opening hours/ 9:00 - 17:00, closed on Mon.
●Admission fees/ Free ☎Tel: 0142-82-5999

Kitoringo	キトリンゴ	☎0142-82-9382
Chashibaku Donut	チャシバクドーナツ	☎0142-82-3257

Souvenir shop

Silo Observation Deck	サイロ展望台	☎0142-87-2221
Toya Mizu no Eki	洞爺水の駅	☎0142-89-3108
Miyatake Tofu Store	宮武とうふ店	☎0142-82-5446
Toya Iroha-ya	洞爺いろは屋	☎090-6997-4871

Organizations that provide hands-on programs

Saeki Farm	佐伯農園	☎0142-82-5474
Takarada Nature Experience House	財田自然体験ハウス	☎0142-82-5999
Toya Guide Center	洞爺ガイドセンター	☎0142-82-5002
TOYA TOY BOX	洞爺トイボックス	☎0142 87 2355
Snow park	雪遊広場	☎0142-87-2221

※Reservations for each facility are required by the day before the events are conducted.

Ukimido Park

Features towers dedicated to the historical figure Shotokutaishi, who is believed to bless scholastic achievements in Japan. Lake Toya and Mt. Usu can also be observed from this park.



Silo Observation Deck

This observatory standing on high ground along National Route 230 affords sweeping views of Lake Toya, Mt. Usu and Mt. Showa Shinzan. It is a popular tourist spot that also features a shop and a restaurant.

☎Tel: 0142-87-2221

Lake Toya Gurutto Chokoku Koen (Statue Park around Lake Toya)

An outdoor Statue park with 58 Statues placed as if they enclose Lake Toya. This park was established as a place where people can interact with nature. Enjoy the harmony between nature and the art of the sculptures while exploring them.



Toyoko Museum of Art

A small art museum located along the shore of Lake Toya. Take your time admiring statues carved by Hokkaido sculptor Bikky Sunazawa as well as small sculptures at the TOYAMURA International Sculpture Biennale.

●Admission fees/ adults 300 yen
●Opening hours / 9:30 - 17:00 (Apr. - Nov.)
●Closed/ Mon. and from Dec.1 to Mar.31
●Tel: 0142-87-2525 ●3-min. walk from Mizu no Eki Station



Accommodation facilities

Kitsutsuki Canadian Club	きつつきカナディアンクラブ	☎0142-75-2228
The Windsor Hotel Toya	ザ・ウインザーホテル洞爺	☎0142-73-1111
Hotel COCOA	ホテル ココア	☎0142-73-2011

Restaurant

Kitsutsuki Canadian Club	きつつきカナディアンクラブ	☎0142-75-2228
Lake-Hill Farm	レークヒル・ファーム	☎0142-83-3376

Organizations that provide hands-on programs

Glass cafe gla gla	Free glass blowing experience, glass engraving experience	☎0142-75-3262
Herbal Ranch	Herb water extraction experience	☎090-1529-0438
Lake Toya Ranch	Horseback riding experience	☎0142-73-2455
Lake-Hill Farm	Dairy experience, ice cream and butter making	☎0142-83-3376

※Reservations for each facility are required by the day before the events are conducted.

Places of interest

Tsukiura Forest Natural Park

A park of approximately 79,000 square meters with an abundant natural environment. Among other trees, there is a row of Japanese larches that are over 100 years old. The park is also home to various kinds of small animals, insects and plants. The best place to enjoy basking in the woods.

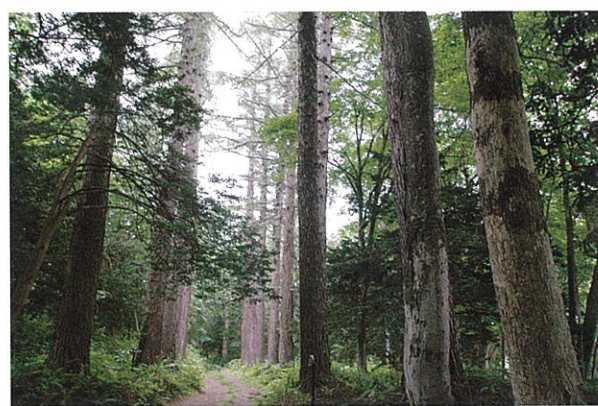

F NAKATOYA, FRUIT VILLAGE-AREA



Restaurant	Eatery	Ramen	Soba	Udon	Sushi	Japanese-style pub	Yakiniku (grilled meat)	Cafe	Bar
The Ramen Pippara-no-mori ザ・ラーメン ピッパラの森									
11:00 - 15:00 Wed., Thu. (open on public holidays), and no fixed schedule in winter									
☎ 0142-66-2566									
Kanazawaya 金沢屋 (かなざわや)									
To Be Confirmed No fixed schedule									
☎ 0142-66-7022									

Places of interest

Michi no Eki (Road Station) Sobetsu Information Center "i"

The Geo-park, Tourist Information Center and Volcanic Disaster-prevention Study Center (where the volcanic history of the town is displayed) are established as annexes. The centers have stands selling fruit and vegetables.

● Opening hours/ 9:00 - 17:30 (Apr. - mid Nov.)
9:00 - 17:00 (mid Nov. - Mar.)
closed on Tue. in winter

● Tel: 0142-66-2750



Souvenir shop
Jam kobo Anzunoki じゃも工房 きの樹
8:00 - 17:00 Dec. - May
☎ 0142-66-2158
Michi no Eki Sobetsu Information Center i Farm Stand Sams
9:00 - 17:30 New Year's holiday Tue. (Nov. 16 - Mar. 31) ※ open on national holidays
☎ 0142-66-3600

Organizations that provide hands-on programs

Sobetsu Fruit Village	Strawberries, cherries, plums, prunes, grapes, apples and peaches	☎ 0142-66-2333
そうべつくだもの村		
※ Reservations for each facility are required by the day before the events are conducted.		

Mori to Kinatosato Center

A nature experience training facility complete with an astronomical observation dome, an exchange square, bungalows and field kitchens among other facilities.

● Opening hours/ May 1 - Jun. 14, Sep. 17 - Oct. 31
(Open only on Fri., weekends,
and the day before public holidays);
Jun. 15 - Sep. 16: Open daily
● Admission fees/ Charged
● Tel: 0142-66-2201



Sobetsu Fruit Village

A village with 18 fruit farms along National Route 453. Enjoy fruit picking until October. The season begins with strawberry picking in June, followed by cherry, grape, apple, pear and prune picking.

● Admission fees/ Charged
● Tel: 0142-66-2333



Toyako Encyclopedia

Summit at Lake Toya

Lake Toya is located in the Shikotsu-Toya National Park, and its natural scenery was formed by volcanic activity. Since the area is easy to get around and is close to large cities while maintaining the natural area around the lake, many people visit this area to commune with nature. Thanks to the beauty of the environment, the area was selected as the site of the 34th G8 Summit held in 2008.



Toyako Specialty' Long-run Fireworks

Lake Toya has 20-minute firework displays of approximately 450 fireworks every night between the end of April and the end of October. The fireworks are launched by pyrotechnicians on a boat on the lake. The displays can be admired from all hotels on the lakeside in the Toyako Onsen area. Although Japanese people love fireworks, Lake Toya is the nation's only place where the firework display season is so long.



Noren

A noren is a fabric banner often hung at restaurant entrances. Although the original noren was used to block wind, light and cold, it is now considered a sign of a restaurant being open. While shops are closed or preparing to open, the noren is placed inside the restaurant or turned backward. Thus, when a noren is present, the shop is open, meaning "Irasshaimase (welcome to our shop)."



Try wearing a yukata

A yukata is a traditional Japanese robe made of thin light cloth. It is easier to put on than a kimono. Although it was originally used as a bathrobe, in modern times many people wear yukata at public events or festivals. Many accommodation facilities provide yukata, and many hotels rent more fashionable and colorful ones than their standard versions.

Since hotel staff can help guests to dress, why not wear a yukata and walk around the hot spring area?

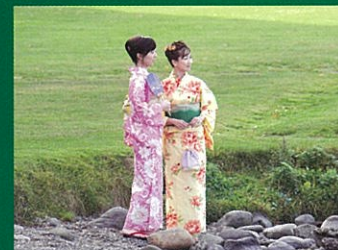

Enjoy the four seasons and experience nature by bathing in hot springs

Spring with its many blooming flowers, the green of summer, the hue of autumn leaves and winter with its powdery snow. The seasons are clearly defined in the Toyako area, where hot springs can be enjoyed in the rich nature of every season.

There are many courses for walking, where visitors can casually commune with nature. The provision of a range of outdoor sports such as canoeing and horse trekking gives visitors the chance to work up a sweat through athletic pursuits. After their outdoor activities, guests can relax in a hot spring. Information on nature in the Toyako area is provided at the Toyako Visitor Center.

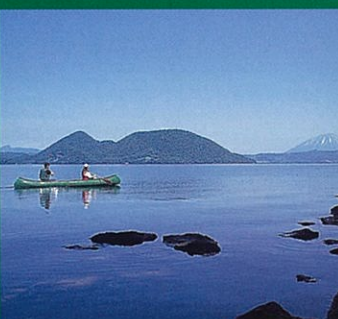

Hot-spring bath for the promotion of health

Hot springs contain various mineral components that are absorbed by the body and bring medicinal effects to promote health. Eleven hot springs are dotted around Lake Toya, and the qualities of the springs in the Lake Toya and Sobetsu areas (where lots of Japanese-style hotels and accommodation facilities stand side by side) are said to be effective in relieving cuts, peripheral circulatory disorders, poor blood circulation, depression and xeroderma.

*Since the quality of each bath differs depending on the facilities available, please confirm the details in advance.

Welcoming you with a smile

In the Toyako area, hospitality is the most important concept in ensuring that people from abroad have a pleasant trip.



Accommodation facilities

	Hotel ホテル	Japanese inn / Pension / Guest house 和館・ペンション・民宿	Cottage / Others コテージ・その他	Accommodation capacity 収容人数	Japanese-style rooms 和室	Western-style rooms 洋室	Japanese and Western-style rooms 和洋両用室	Special rooms 特別室	Availability of Internet- accessible room ネット環境	Western-style breakfast (Prepared)
1 Toyako Manseikaku Hotel Lake-side Terrace 洞爺湖万世閣ホテルレイクサイドテラス				0570-083-500 http://www.toyamanseikaku.jp	800 43	150	49	4 (in lobby)		
2 Toya Kohantei 洞爺 湖畔亭				0570-026-571 https://www.toya-kohantei.com	652 74	30	34	2 (in lobby)		
3 Toya Gokirakutei 洞爺 ごきらく亭				0570-026-571 https://www.gokirakutei.com	72 21	1				
4 The Lake View TOYA NO NO KAZE Resort ザ・レイクビュー TOYA 乃の風リゾート				0570-026-571 https://nonokaze-resort.com	617	111	49	4 2 Pet-friendly room 10		
5 Toya Onsen Hotel Hanabi 洞爺温泉 ホテル華美(はなび)				0142-75-3000 0142-75-3100 https://www.toya-hanabi.jp	202 57	17		2 (in lobby)		
6 Toya Kanko Hotel 洞爺観光ホテル				0142-75-2111 0142-75-3160 http://www.toyakanko.com	550 100	6	21	4 (in lobby)		
7 Yutorelo Toyako ゆとり洞爺湖				0570-086-115 https://www.yutorelo-toyako.com	250 60		1			Pet-friendly room 6
8 Hokkai Hotel 北海ホテル				0142-75-2325 0142-75-2188 http://www.hokkaihotel.com	148 29	3				
9 Hotel Grand Toya ホテルグランドトーヤ				0142-75-2288 0142-75-3434 http://www.grandtoya.com	156 35	4				
10 Hotel Premium Lake Toya ホテル プレミアム・レイク トーヤ				0142-75-1011 0142-75-1012 https://premium-lake-toya.jp	42	17	1			
11 GRANVILLAGE TOYA Daiwa ryokan-Annex グランヴィレッジ洞爺 大和旅館アネックス				0142-75-1085 0142-82-4110 http://daiwa-ryokan.jp/annex/index.html	42 17	1		(in lobby)		
12 Hotel New Toyako ホテルニュー洞爺湖				0142-75-2818 0142-75-4067	30 12		3			
13 Green Hotel グリーンホテル				0142-75-3030 0142-75-4054	62 13	4				
14 Petit hotel Koizumi プチホテル恋泉				090-9757-3611 http://www6.ocn.ne.jp/~wh-toya/	24		8			
15 Toya Sunpalace Resort & Spa 洞爺サンパレス リゾート&スパ				0142-75-1111 0142-75-2875 https://www.toyasunpalace.co.jp	1850 267	151	29	5 Pet-friendly room 17		
16 The Lake Suite KO no SUMIKA ザレイクスイート 湖の栖(このすみか)				0142-82-4121 0142-82-4126 https://www.konosumika.com	275	5	75			
17 Guest House COCO ゲストハウス湖湖		Others		0142-82-3308	6 2					
18 Guest House HIDE ゲストハウスHIDE		Others		090-9757-3611	9 3	1				
19 Guest House Ponkotan ゲストハウスポンコタン		Others		080-6092-4967 https://toyako-ponkotan.com	12	3				
20 TOYA Center Village トーヤセンターヴィレッジ		Others		0142-75-1085 https://daiwa-ryokan.jp/toyacentervillage/	24	6 Trailer Home				
21 THE TOYA THE TOYA		Others		080-3296-4944 https://the-toya.com	14	3	1			
22 Kamonoya かものや		Others		For inquiries, visit the official website. https://kamonoya.jp/english/						
23 BOUROU LAKE TOYA 望楼レイクトーヤ				0570-026-571 https://www.bourou-toya.com/	55			20		
24 Lake Side Inn Toya Kawanami 湖畔の宿 洞爺かわなみ		Japanese inn		0142-75-2715 0142-75-3002 http://www2.ocn.ne.jp/~kawanami/	130 40	Closed for Renovations				
25 Business Hotel Nakanoshima ビジネスホテル中の島				0142-75-4115 0142-75-2872 http://www4.plala.or.jp/nakanoshima/index.html	46	26				
26 Ikoi-so いこい荘		Japanese inn		0142-75-2522 0142-75-2553 http://www.ikoiso.com/	30 9	1				
27 Pension Ono ペンションおの		Pension		0142-75-4128 0142-75-3880 http://www7a.biglobe.ne.jp/~p-ohno/	22	11				
28 Lake Toya Tsuruga Resort Hikari no uta 洞爺湖 鶴雅リゾート 洗の詩(ひかりのうた)				0142-82-7160 0142-82-7175 https://www.hikarino-uta.com	166		48	3 Pet-friendly room 7		
29 Phoenix Toya Club フェニックス洞爺クラブ				0142-87-2781 0142-87-2788 http://phoenix-toya.jp/	36	12				
30 Lakehouse At Toyako レイクハウスアット洞爺湖		Others		0142-87-2330 0142-87-2330 http://thelakehouse.jp/	22	9				
31 WE Hotel Toya ウィーホテルトウヤ				0142-89-3333 https://wehoteltoya.com	160	55				
32 Guest House Riposo ゲストハウスリポーゾ		Others		0142-82-5881 http://www.riposo.jp	12	3				
33 Kitsutsuki Canadian Club きつつきカナディアンクラブ				0142-75-2228 0142-75-2229 http://home.att.ne.jp/sun/kitutuki/index.htm	32	10				
34 The Windsor Hotel Toya ザ・ウインザーホテル洞爺				0142-73-1111 0142-73-1114 https://www.windsor-hotels.co.jp/	780 3	382	1			
35 Hotel COCOA ホテル ココア				0142-73-2011	20	10				

ACCESS

From New Chitose Airport to Lake Toya

--- Easy access---

The JR station is situated in the basement of New Chitose Airport. Only the Rapid Airport trains stop at JR New Chitose Airport. Trains take approximately three minutes to JR Minami-Chitose Station where you can transfer to limited express trains bound for Lake Toya. From JR Minami-Chitose Station to Lake Toya, take the Ltd. Exp. Hokuto or Super-Hokuto trains.

access; time (minutes)
← Train JR
← Bus

LAKE TOYA
TOYAKO ONSEN

NEW CHITOSE AIRPORT

TOYA JR STATION

SAPPORO

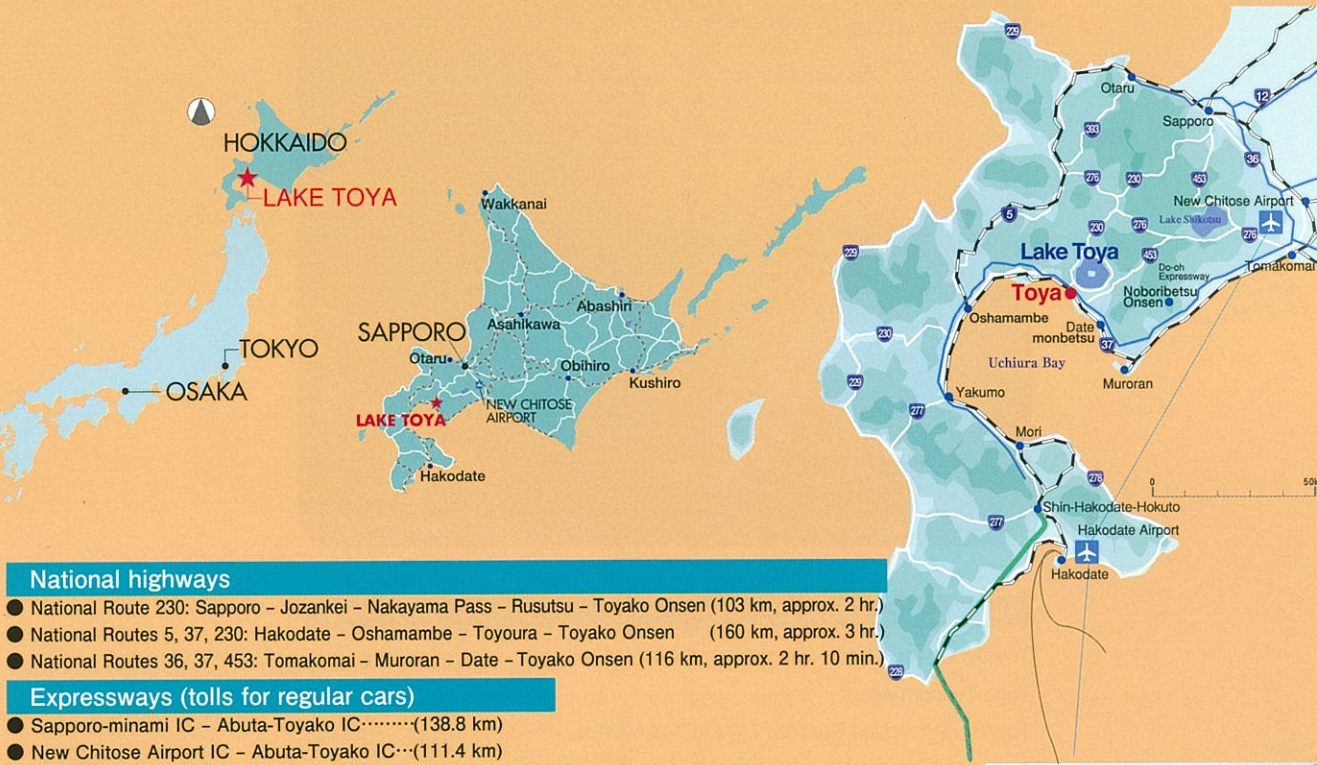

National highways

- National Route 230: Sapporo – Jozankei – Nakayama Pass – Rusutsu – Toyoko Onsen (103 km, approx. 2 hr.)
- National Routes 5, 37, 230: Hakodate – Oshamambe – Toyoura – Toyoko Onsen (160 km, approx. 3 hr.)
- National Routes 36, 37, 453: Tomakomai – Muroran – Date – Toyoko Onsen (116 km, approx. 2 hr. 10 min.)

Expressways (tolls for regular cars)

- Sapporo-minami IC – Abuta-Toyoko IC (138.8 km)
- New Chitose Airport IC – Abuta-Toyoko IC (111.4 km)
- Onumakoen IC – Abuta-Toyoko IC (125.7 km)

JR trains

- Hakodate Line/Muroran Line:
Hakodate Sta. – Toya Sta. (1 hr. 50 min. by limited express train)
Shin-Hakodate Sta. – Toya Sta. (1 hr. 30 min. by limited express train)
- Muroran Line:
Sapporo Sta. – Toya Sta. (1 hr. 50 min. by limited express train)
Minami-Chitose Sta. – Toya Sta. (1 hr. 20 min. by limited express train)
Tomakomai Sta. – Toya Sta. (1 hr. by limited express train)
* By Donan Bus or taxi from Toya Sta. to Toyoko Onsen
* JR Hokkaido
JR Hokkaido Information Center Tel. 011-222-7111
New Chitose Airport Station Tel. 0123-45-7001
Toya Station Tel. 0142-76-2525

Buses

- JR Sapporo Sta. – Toya Mizu no Eki – Toyoko Onsen ; 4 round trips a day (Reservation required.)
- JR Muroran Sta. – JR Higashi Muroran Sta. – Date – JR. Toya Sta. → Toyoko Onsen; 7 round trips a day
- JR Higashi Muroran Sta. – Date – Sobetsu – Toyoko Onsen; 3 round trips a day
* Contact the bus operator for more information.
Donan Bus Toya Office Tel. 0142-75-2351
Sapporo Station Information Center Tel. 011-261-3601

[Toya Area]

Bus routes (Donan Bus)

See p. 4 for more information.

Taxis

- Myojo Taxi Corporation Toya Office Tel. 0142-75-2266
- Donan Taxi Tel. 0142-75-2277
- Mouri Taxi Tel. 0142-66-2366

Rental cars

- JR Toya Eki Rent-a-car Tel. 0142-76-4206



Abuta-Toyoko IC



JR Toya Sta



Donan Bus



Sightseeing Enquiries

Toyako Onsen Tourist Assoc.	(0142) 75-2446
Toya Tourism Assoc.	(0142) 82-5277
Tourism Promotion Section, Toyako Town Office	(0142) 75-4400
Toya Administrative Branch Office, Toyako Town Office	(0142) 82-5111
Sobetsu Tourist Assoc.	(0142) 66-2750
Economic Affairs & Environment Section, Sobetsu Town Office	(0142) 66-2121

URL

Toyako Onsen Tourist Assoc.	https://www.laketoya.com/en
Toyako Town	http://www.town.toyako.hokkaido.jp
Sobetsu Tourist Assoc.	https://sobetsu-kanko.com
Sobetsu Town	https://www.town.sobetsu.lg.jp

Follow the rules and proper etiquette for an enjoyable trip.

- Do not litter to help preserve the beautiful scenery of Lake Toya.
- Refrain from actions that obstruct traffic, such as stepping onto the road or crossing at places without pedestrian crossings while taking photos.
- Do not trespass on private property.